

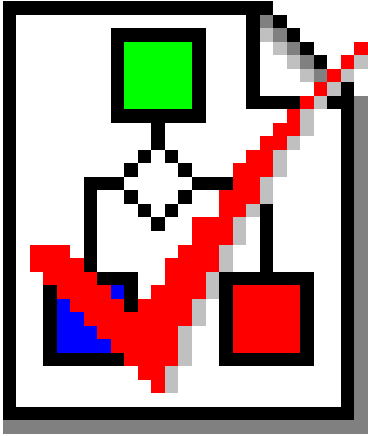

PRODUCTIVITY
ENHANCEMENT
SYSTEMS

TYX TestBase[®]

Design-To-Test Demonstration

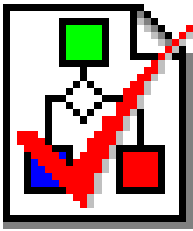

Design-to-test – eXpress integration

1. UUT Model Input

2. Test Data Input

Name	Value
ExecutionEnv	TCA_DLL.TCA_DI
HighLimit	11300.0
Locator	Demo_CVI.dll:Ban
LowLimit	7407.0

The bottom window, titled 'eXpress - [Demo UUT.exd:1]', shows the 'Test Set Management' view. The left pane shows a tree with 'Bandwidth HI' selected, containing 'Function(s) Covered by Ins', 'C1', and 'Object to Inspect'. The main workspace shows the same circuit diagram. The bottom pane shows the 'Details' tab for a selected component, with the following data:

Type	Object Color
Generic Object	Pale Blue
Abbr.	Text Color
C1	Other
Item Reference:	Text Position
C1	X: 80 Y: .5
	Description: 10nF

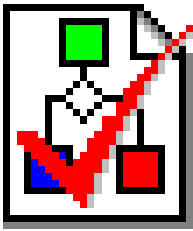

Design-to-test – eXpress integration...

3. Test Strategy Generation

4. DiagML Export

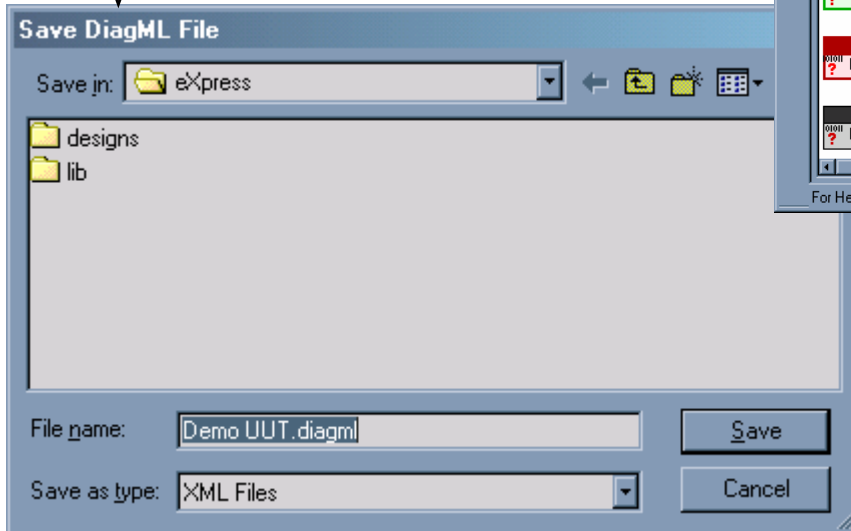
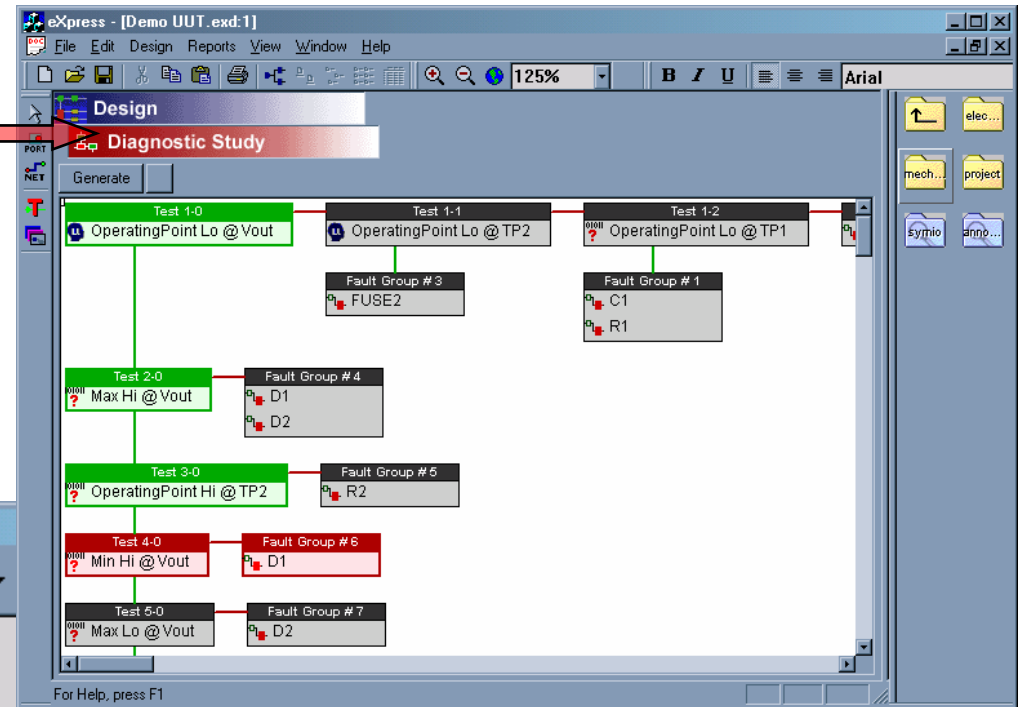
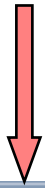

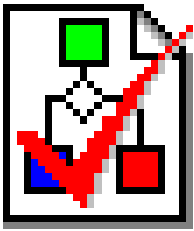

Design-to-test – eXpress integration...

6. Test Strategy Execution

5. Test Strategy Import in TestBase

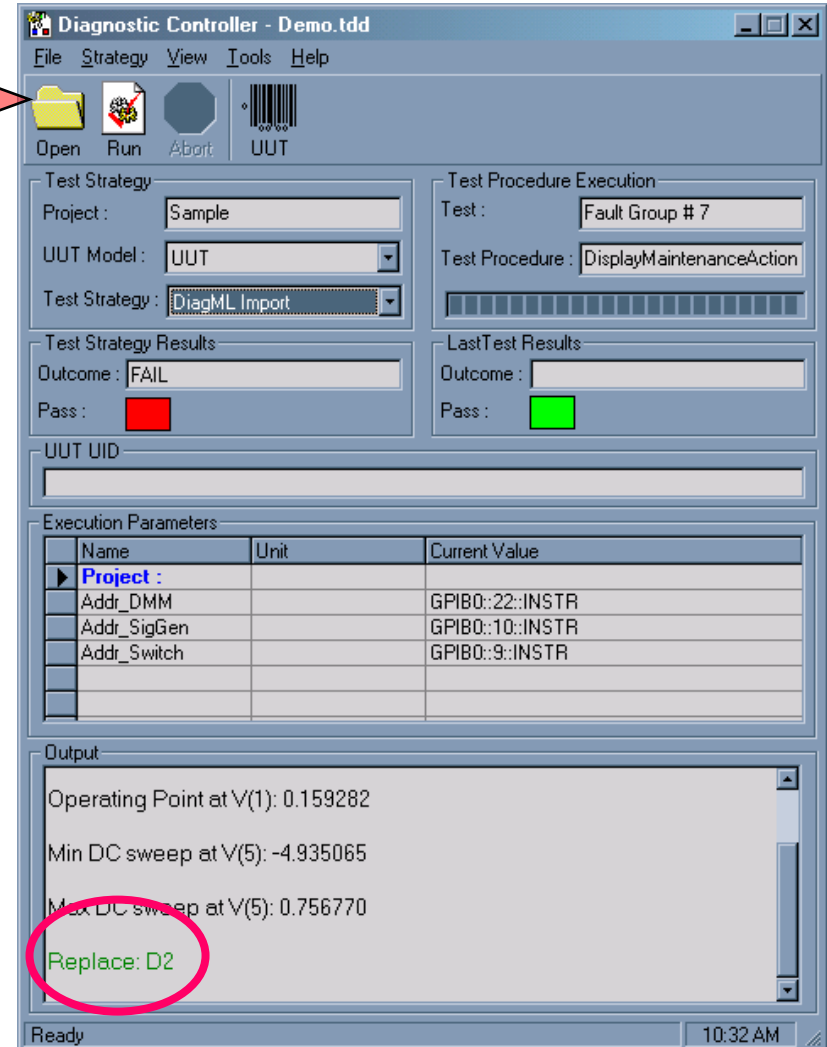
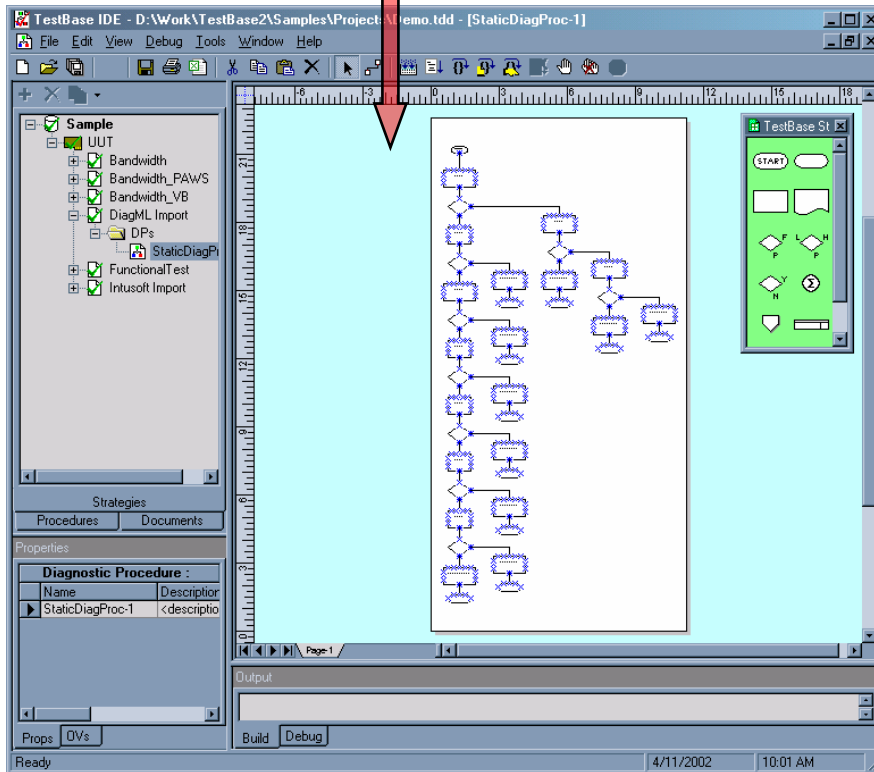
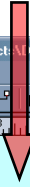

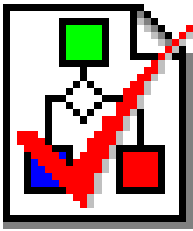

Design-to-test – Intusoft integration

1. UUT Data Input

2. UUT Simulation

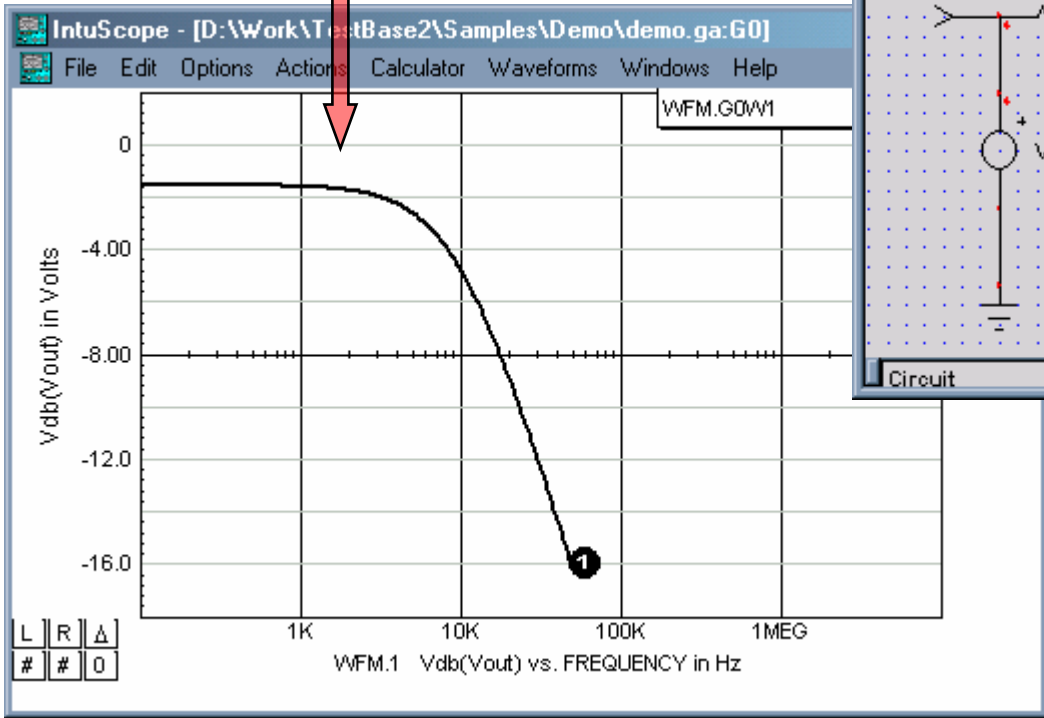
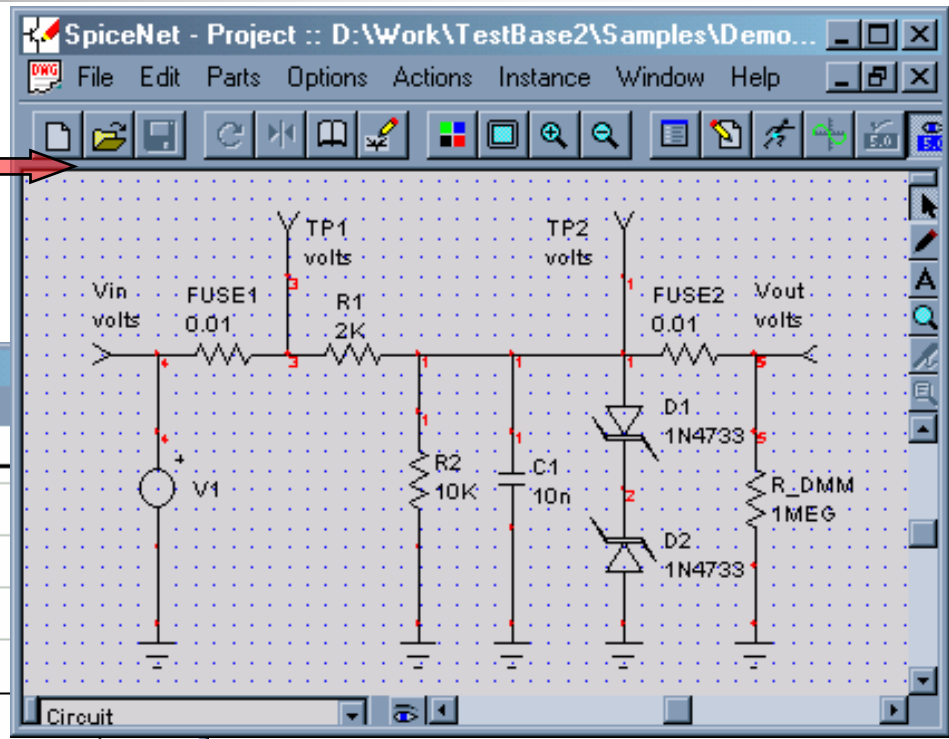

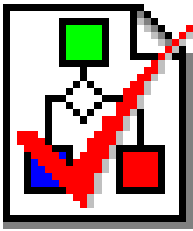

Design-to-test – Intusoft integration...

3. Fault Definition

Parameters	I	>>Short	Open	3	4	5
Ref Des	GD	-	-			
Part number	GD	-	-			
Type	GD	-	-			
.Model	GD	-	-			
anode node	GD	Short	Open			
cathode node	GD	Short	-			
Area	GD	-	-			
Temp	GD	-	-			
Off	GD	-	-			

4. Fault Simulation

Meter	RefDes::Fail...	Measured	Pass/fail	Min	Nominal	Max
	C1::Short	9.999u	Fail	0.1514	0.1664	0.1814
	R1::Open	19.80u	Fail	0.1514	0.1664	0.1814
	FUSE1::O...	19.80u	Fail	0.1514	0.1664	0.1814
	C1::Open	0.1664	Pass	0.1514	0.1664	0.1814
	C1::OutOfTol	0.1664	Pass	0.1514	0.1664	0.1814
	D2::Short	0.1664	Pass	0.1514	0.1664	0.1814
	D2::Open	0.1664	Pass	0.1514	0.1664	0.1814
	D1::Short	0.1664	Pass	0.1514	0.1664	0.1814
	D1::Open	0.1664	Pass	0.1514	0.1664	0.1814
	FUSE2::O...	0.1667	Pass	0.1514	0.1664	0.1814
	R2::Open	0.1996	Fail	0.1514	0.1664	0.1814

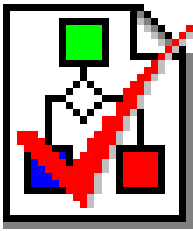

Design-to-test – Intusoft integration...

5. Test Strategy Generation

- Group sequence and selection:** A table with columns 'Sequ...', 'Test Group', and 'Config'. It lists four test groups: 4 (Bandwidth), 1 (OperatingPoint), 2 (Max), and 3 (Min).
- Fault Tree Structure:** A tree view showing nodes like 'V(5) lo 8, 4', 'V(1) lo 1, 3', 'V(3) lo 2, 1', 'V(1) hi 7, 1', 'V(5) hi 5, 2', 'V(5) lo 4, 1', 'V(5) hi 3, 1', 'lo 2, 1', and 'hi 1, 1'. A red arrow points to the top node.
- Test Description:** A text area containing test steps and logic: 'Step 1', 'V(5) lo 8, 4', 'OperatingPoint V(5) lo', 'IF test fails', 'goto Step 2', 'ELSE', 'goto Step 4'. It also includes 'Test Description: Test Fails if measurement is below low limit', 'Measurement limits are: High Limit = 0.1814, Low Limit = 0.1514, Guard Band = 15.00m', and 'Fail Ambiguity Group, pFail = 0.3333'.
- Entropy Table:** A table with columns 'Test', 'Entropy', and 'Test Group'. It shows 'V(1) hi' with entropy 0.3768 and 'V(5) hi' with entropy 0.3768.
- Buttons:** 'New', 'Edit', 'Save', 'Help', 'Summary', 'Auto Build', 'Insert', 'Delete', 'Recalc', 'Done'.

6. Test Strategy Export

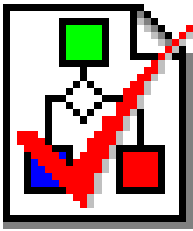

Design-to-test – Intusoft integration...

7. Test Strategy Import in TestBase

8. Test Strategy Execution

Name	Unit	Current Value
Project :		
Addr_DMM		GPIO0::22::INSTR
Addr_SigGen		GPIO0::10::INSTR
Addr_Switch		GPIO0::9::INSTR

Output

Operating Point at V(5): -0.000003
Operating Point at V(1): -0.000002
Operating Point at V(3): -0.000002